VISIT…

LANZAROTE Caliente.COM

ENTERPRISE®

(Where My Heart Will Take Me)
from the Paramount T.V. Series STAR TREK: ENTERPRISE

Words and Music by
DIANE WARREN

In a relaxed 2

D Bm A

It's been a long road, get - tin' from there to here.

mf

G Bm G A

It's been a long time, but my time is fin - 'lly near.

G F♯m G

But I will see my dream come a - live at last; I will touch the sky.

Copyright © 2001 by Addax Music Co., Inc. and Universal - PolyGram International Publishing, Inc.
International Copyright Secured All Rights Reserved

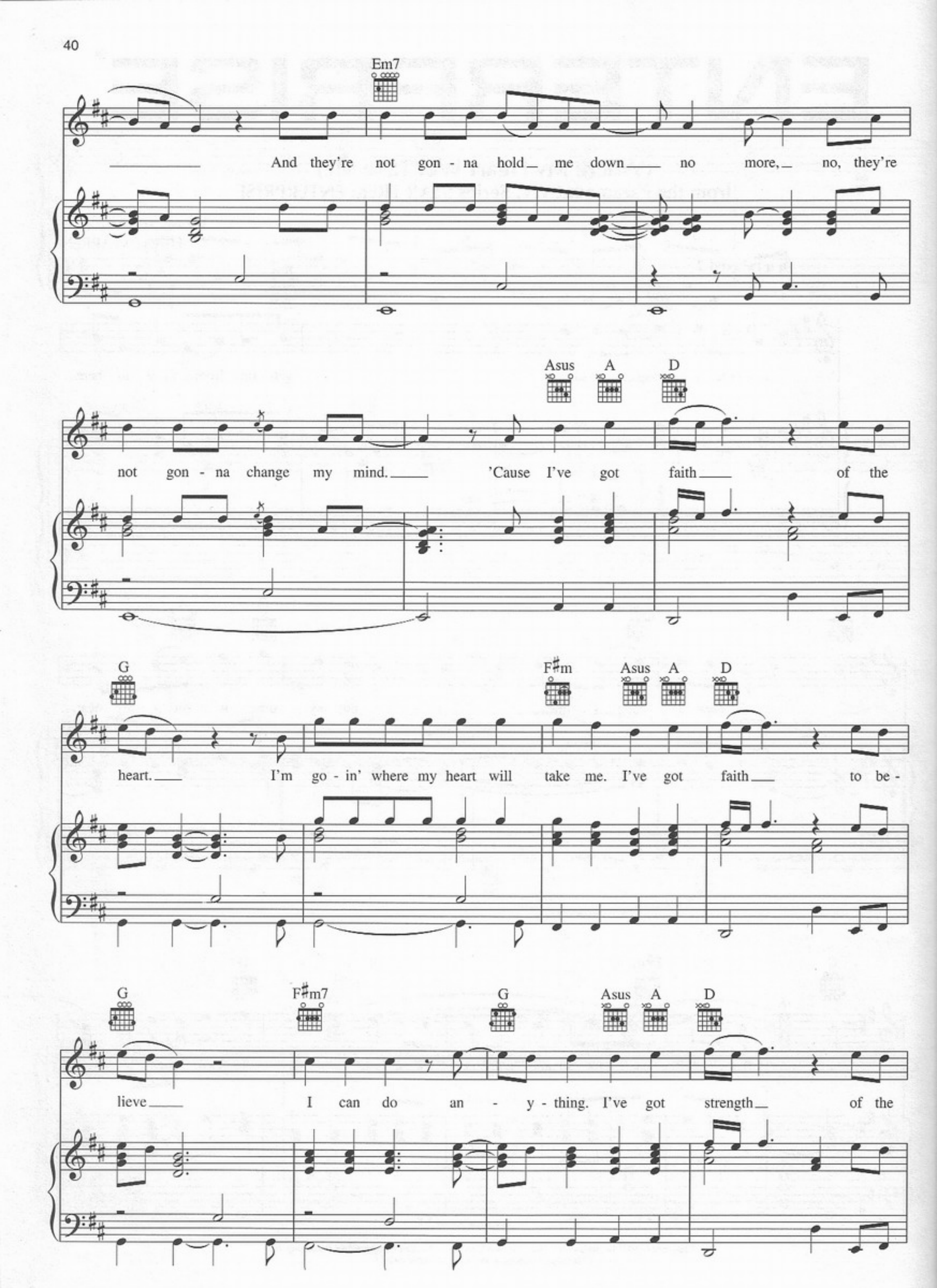
Em7
And they're not gon - na hold me down no more, no, they're
Asus A D
not gon - na change my mind. 'Cause I've got faith of the
G F♯m Asus A D
heart. I'm go - in' where my heart will take me. I've got faith to be -
G F♯m7 G Asus A D
lieve I can do an - y - thing. I've got strength of the

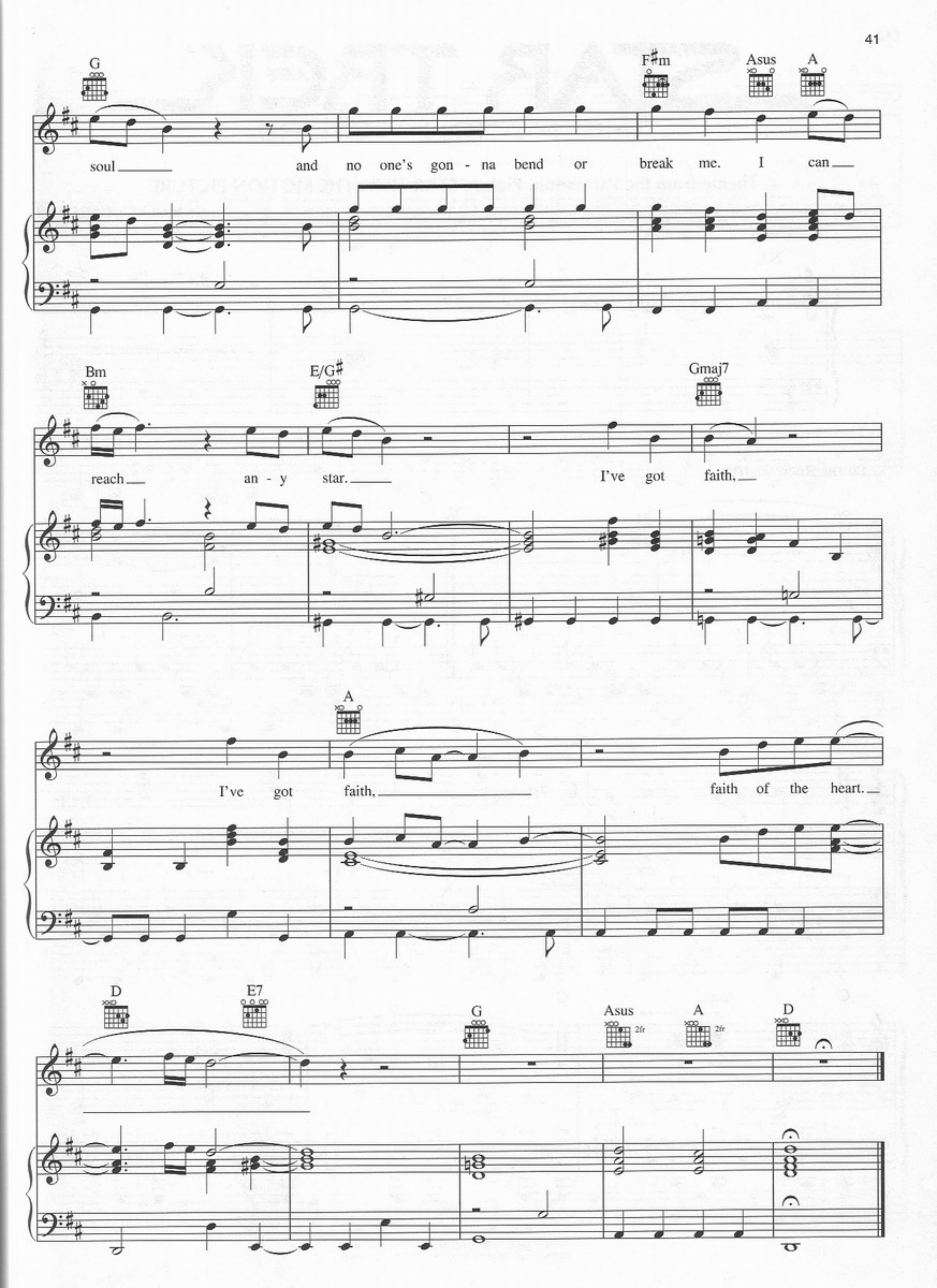
G
F♯m
Asus
A
soul and no one's gon - na bend or break me. I can
Bm
E/G♯
Gmaj7
reach an - y star. I've got faith,
A
I've got faith, faith of the heart.
D
E7
G
Asus
2fr
A
2fr
D